NAUVO 116 roof-deck

Gross floor area: 1247 sq ft

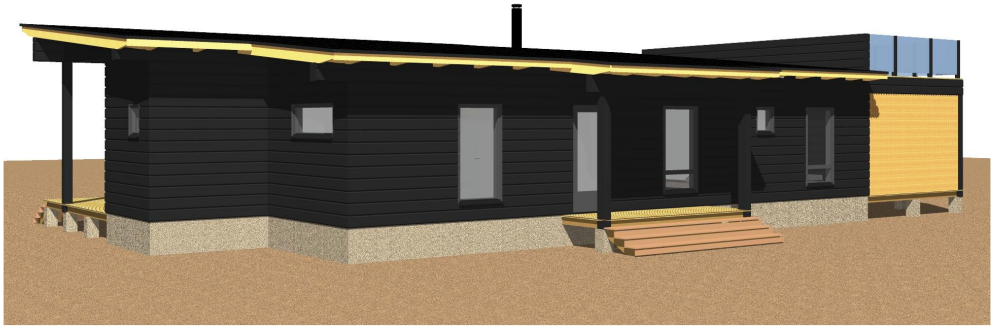

© Pluspuu 2019

NAUVO 116 roof-deck

Gross floor area: 1247 sq ft

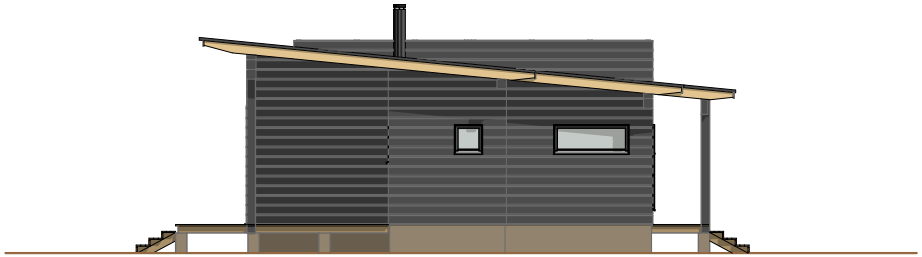

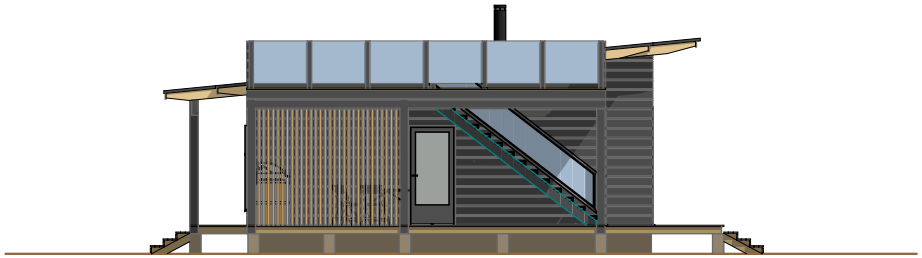

© Pluspuu 2019

NAUVO 116 roof-deck

Gross floor area: 1247 sq ft

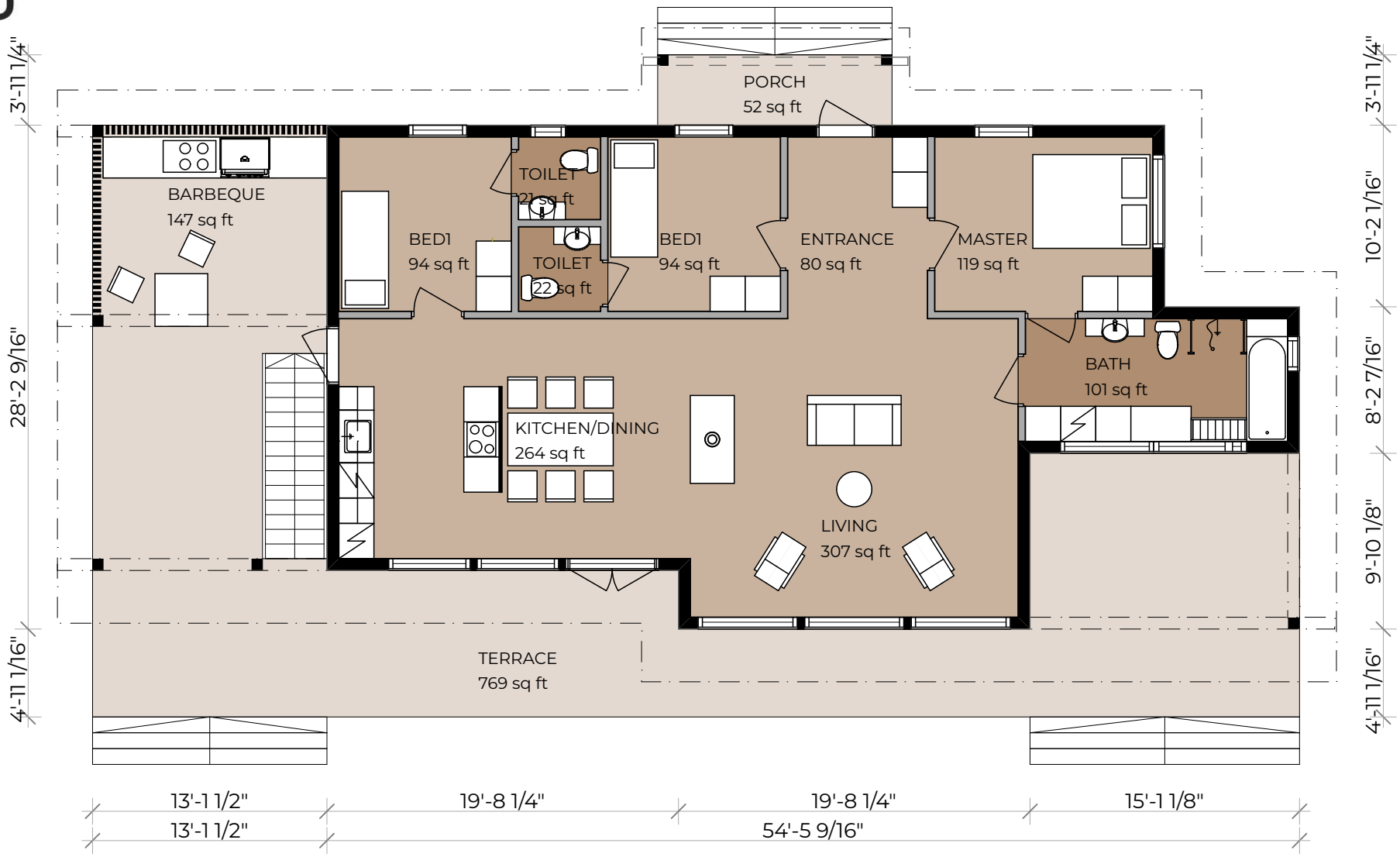

© Pluspuu 2019

NAUVO 116 roof-deck

Gross floor area: 1247 sq ft

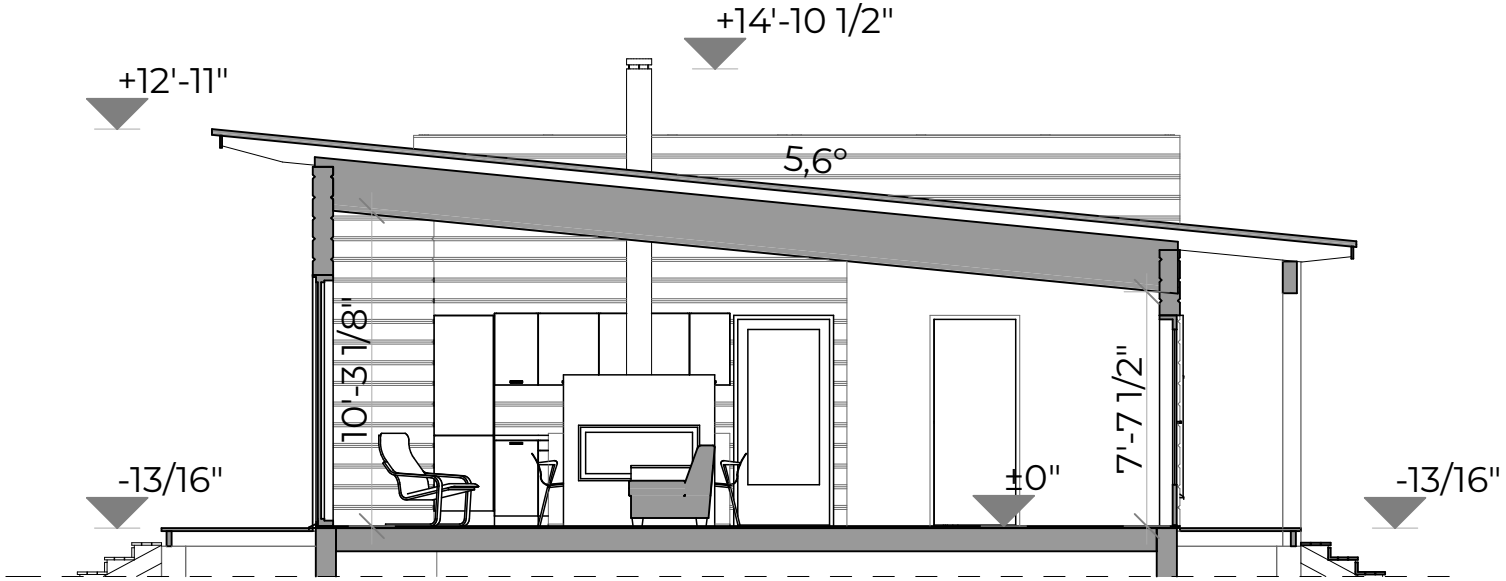

© Pluspuu 2019